3rd Alto Saxophone

# Shut up and Dance

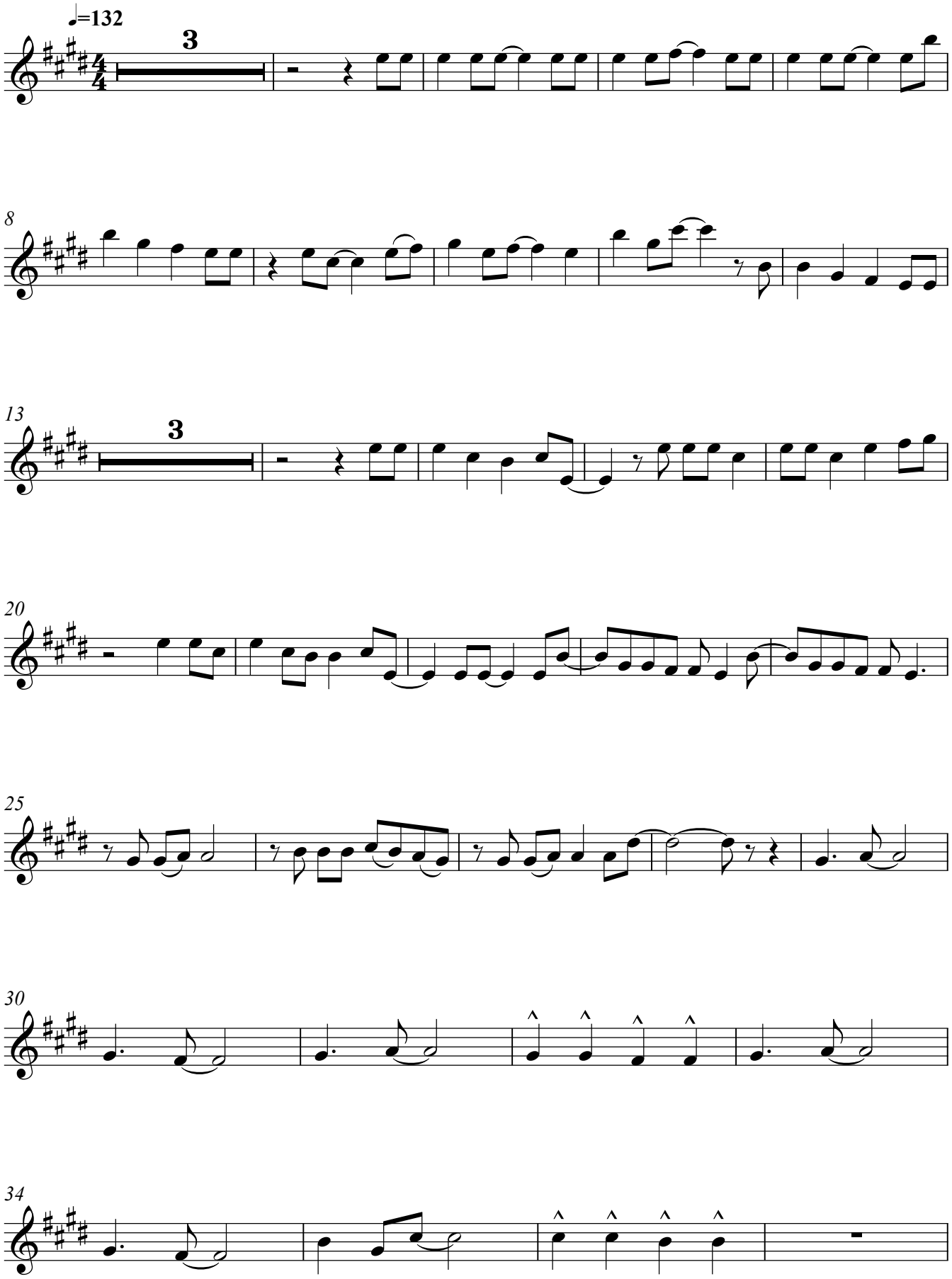

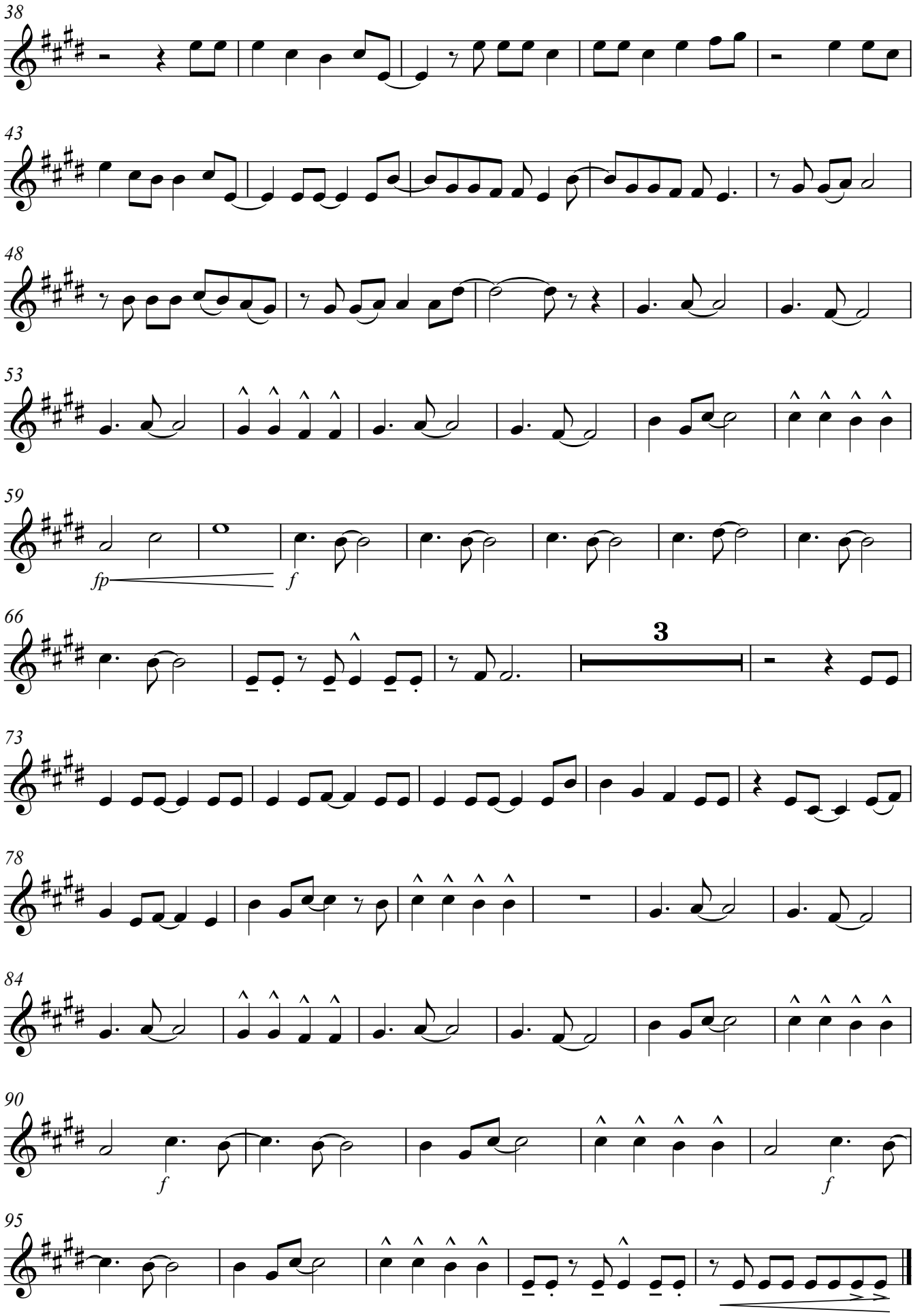
38
43
48
53
59
fp
f
66
3
73
78
84
90
f
f
95